



MedShare

2016 ANNUAL REPORT



NET

26.558 KG
58.560 LBS

CU.CAP.

76.2 CUM.
2.690 CUFT.

FOR REPAIR USE
CORTEN EQUIVALENT

A330

SSPC



MedShare

2016 ANNUAL REPORT

EMPOWERING COMMUNITIES, IMPACTING THE WORLD

Dear Friends,

MedShare strives to empower communities and impact the world in everything we do. In this report we hope to demonstrate just how important each individual community is to our mission, how lasting change can only be achieved if we work together, and how MedShare has impacted and empowered over the past year.

This report serves as an overview of the 2016 fiscal year and highlights a few of our proudest moments and some of the most heartwarming responses to our work. We value the feedback we get from our recipients because it reminds us that what we do each day at MedShare impacts real people in real ways across the world.

This year was a difficult one for many. Earthquakes shook Ecuador and continue to affect Nepal. Syrian refugees are fleeing a devastating civil war. Ethiopia faces its worst drought in decades. But as we worked with each of these countries this year, we found that the power of community overcame those disasters. We heard incredible stories of resilience and empowerment as MedShare, healthcare workers, and community members came together to rebuild damaged health systems and work toward a sustainable future.

With the generous contributions of our donors and the tireless support of our volunteers, MedShare was able to make a greater impact than ever before in 2016. We sent 156 shipments to 31 different countries valued at over \$21 million and provisioned 311 Medical Mission Teams with 36,000 pounds of product valued at \$700,000. Continuing our domestic programs, we supported 67 Free and Safety-Net Clinics with 5,000 pounds of supplies valued at \$80,000. Our continued commitment to making a positive impact on the environment allowed us to divert 2,479,073 pounds of supplies and equipment from U.S. landfills. And all of this was made possible by partners, donors, board members, council members and more than 20,000 volunteers who supported us in 2016.

Since our founding in 1998, MedShare has sent more than 1,375 shipments to 97 countries, nearly half of the recognized countries on Earth. We have trained 1,500 biomedical technicians and end-users, empowering healthcare facilities in underserved communities to utilize the best technology and provide quality care to their patients. In total we have diverted 17.5 million pounds of high-quality, usable supplies and equipment from US landfills and repurposed them to help strengthen fragile health systems around the world.

Empowering communities and impacting the world go hand in hand. When one community succeeds, we all succeed. That's why MedShare works every day to improve the quality of life of people and our planet— one community at a time.



Charles Redding,
CEO & President



Charlie Evans
FY16 Board Chair

WHO WE ARE

EMPOWERING COMMUNITIES,
IMPACTING THE WORLD



Our Mission

MedShare is dedicated to improving the quality of life of people, communities and our planet by sourcing and directly delivering surplus medical supplies and equipment to communities in need around the world.

Our Commitment

MedShare is committed to providing assistance to all healthcare organizations and medical professionals that serve vulnerable populations regardless of religion, political affiliation, or race. MedShare often partners with various faith-based and non-governmental organizations to fulfill our mission. MedShare is steadfast in our obligation to provide high-quality medical supplies and equipment to hospitals and clinics in need.

Our Purpose

MedShare is a humanitarian aid organization that sources surplus, essential medical supplies and equipment and directly delivers them, with training, to medical facilities around the world, to help build capacity and improve the quality of life of people, communities and our planet.

Our Community

MedShare relies solely on the generosity of individuals, foundations, corporations, and government grants to carry out our mission.

MATERNAL & CHILD HEALTH

296

UNITS OF BIOMEDICAL EQUIPMENT DONATED TO STRENGTHEN HEALTH SYSTEMS

129

CLEAN BIRTHING KITS SENT TO PROVIDE SAFE CONDITIONS FOR MOTHERS TO GIVE BIRTH

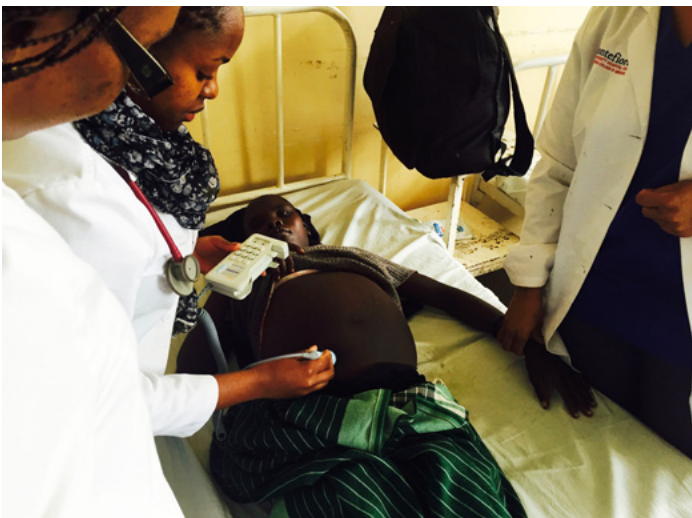

MedShare's Maternal & Child Health Program intends to improve the quality of healthcare for mothers and children in the medically underserved countries we serve; thereby reducing the number of deaths associated with childbirth.

Every day, approximately 830 women die from preventable causes related to pregnancy and childbirth, according to the World Health Organization. 99% of maternal deaths occur in developing countries due to the inability to access quality healthcare, insufficient medical supplies, and poverty.

"At the pediatric and maternity ward, the resuscitating equipment for new born babies helped staff in supporting newly born babies who find it difficult to breathe. Babies who were resuscitated could have developed serious complications if the items were not available."

Ousman Darboe, Senior Nursing Officer in Maternity, Bansang Hospital, The Gambia

"Thank you so much for donating the doppler, it was a huge game changer in West Pokot, Kenya. The nurses and physicians at Kapenguria Hospital were overjoyed and extremely grateful when we unveiled the doppler."

Sobaata Chaudhry, Saving Mothers, West Pokot, Kenya

DISASTER RELIEF

8

SHIPMENTS SENT FOR
EARTHQUAKE RELIEF IN
NEPAL

7

SHIPMENTS SENT FOR
EARTHQUAKE RELIEF IN
ECUADOR

More than 90% of deaths related to natural disasters occur in developing countries because of poverty and a lack of resources, according to the World Health Organization (WHO).



Through MedShare's Disaster Relief Program, we are in a unique position to equip first responders in the immediate aftermath of a natural disaster. We partner with local institutions and governments to support long-term recovery and empower healthcare workers to provide more patients with quality care.

MedShare sent seven shipments to Ecuador in response to the earthquakes in 2016. These shipments helped stock damaged healthcare facilities and provided supplies necessary to care for the huge numbers of people injured by the earthquakes.

MedShare continued our Nepali disaster relief efforts in 2016 by sending supplies to the Oda Foundation. This organization serves one of the most underdeveloped areas in Southeast Asia, a community that is still feeling the after-effects of the quakes.

INFECTIOUS DISEASE CONTROL & PREVENTION

18,384

CASES OF GLOVES
DISTRIBUTED TO
PREVENT THE SPREAD
OF DISEASE

51,341

BOXES OF PPE SENT TO
PROTECT HEALTHCARE
WORKERS FROM
INFECTION

1.6 million

NUMBER OF PEOPLE
IN THE DEVELOPING
WORLD THAT DIE FROM
HEALTHCARE
ASSOCIATED
INFECTIONS EACH YEAR
(source: WHO)



Our Infectious Disease Control & Prevention Program is prepared to respond when intervention in infectious disease outbreak is most needed. Protecting healthcare professionals on the front lines is the first step to controlling the spread of infectious disease, which is why MedShare provides Personal Protective Equipment (PPE) to facilities worldwide.

In 2015, MedShare shipped a container of PPE to Eben-Ezer Hospital in Croix des Bouquets, Haiti. Before the shipment was delivered, surgeons at Eben-Ezer had to delay a patient's surgery because they had no gloves. The entirety of their small supply had been used up the night before attending to the victims of a car crash. MedShare's donation allowed surgeons to operate as soon as the supplies arrived. A surgical nurse said that MedShare "could not begin to understand how much these gloves helped a suffering patient."

"Medical supplies are of vital importance to the day to day running of the hospital, as such, their absence makes it difficult, if not impossible, to deliver services. The [donated] gloves and other PPE materials prevent cross infections, the sharp boxes allow proper disposal of infected sharps, and basic equipment such as the infusion pumps have enhanced service delivery to patients."

Healthcare worker at Jammeh Foundation for Peace Hospital in Banjul, The Gambia

PRIMARY CARE

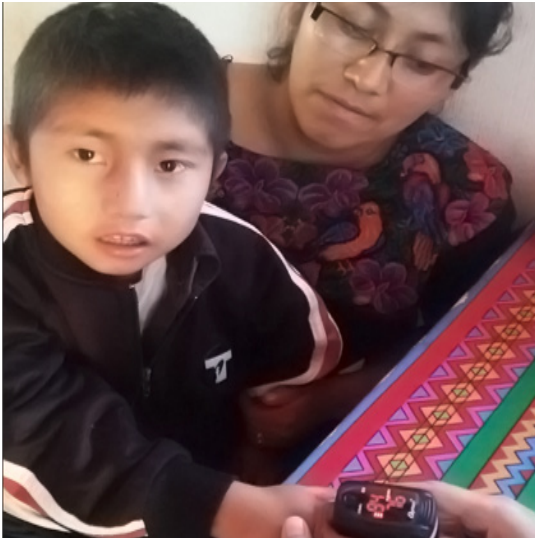

758

BEDS SENT TO INCREASE CAPACITY FOR HEALTHCARE FACILITIES

1,624

PIECES OF EQUIPMENT SENT TO IMPROVE THE QUALITY OF PRIMARY CARE



"Of the 1,000 patients seen each month, approximately 310 have problems like hypertension and diabetes, plus about 60% of those are routinely evaluated for blood pressure as a vital sign. Thanks to the sphygmomanometer that we've received we can keep giving this follow-up to our patients."

"Thanks to the pulse oximeter received as part of the donation, our patients with respiratory problems can have better pulmonary monitoring."

Javier Rodriguez, Director of Operations for Agape en Acción

The goal of MedShare's Primary Care Program is to build healthy communities and strengthen health systems both locally and abroad by providing communities with the basic supplies and equipment necessary for general care.

Primary healthcare is the foundation of health systems; it is central to preventing epidemics like Ebola, improving women's and children's health, controlling major infectious diseases, and managing the burden of non-communicable diseases like heart disease and cancer.

With the help of our partners at The Kimberly-Clark Foundation, MedShare sent a shipment to Santa Cruz del Quiche, Guatemala. Javier Rodriguez, Director of Operations for Agape en Acción, thanked MedShare for our donation saying that the single shipment provided primary care for patients from 15 different villages.

BIOMEDICAL EQUIPMENT TRAINING & REPAIR SERVICE

Our Biomedical Equipment Training & Repair Service focuses on providing quality, functional medical equipment and state-of-the-art training. Empowering healthcare workers to utilize and maintain this equipment creates employment opportunities for those who receive training and allows facilities in underserved communities to provide quality care for years to come.

80% of biomedical equipment in developing countries is donated— but less than 30% of that equipment is usable. Equipment is donated in poor condition, without all necessary parts, or is given without the proper training and maintenance resources. (source: WHO)

Earlier this year the Keta District Hospital in Ghana had no biomedical equipment for maternal health. When women needed emergency prenatal care they were referred to a hospital more than 100 miles away. Many women died on their way to the referral hospital. Others who couldn't afford to travel died at Keta, all because of a lack of equipment. After receiving an ultrasound machine and biomedical equipment training from MedShare, the maternal mortality rate at Keta dropped significantly. This one donation allowed mothers in Ghana to see the hospital as a safe place to give birth and empowered healthcare workers to provide quality care to their patients for years to come.





6

COUNTRIES THAT RECEIVED BIOMEDICAL ENGINEERING TRAINING IN 2016

20

HEALTHCARE FACILITIES THAT RECEIVED BIOMEDICAL ENGINEERING TRAINING IN 2016

4,500

PIECES OF EQUIPMENT REPAIRED AND REFURBISHED IN 2016

750

PIECES OF EQUIPMENT INSTALLED IN-COUNTRY IN 2016

258

ENGINEERS, TECHNICIANS AND END-USERS TRAINED INTERNATIONALLY IN 2016

346

BIOMEDICAL ENGINEERING STUDENTS TRAINED LOCALLY IN 2016

22

RECIPIENT COUNTRIES SINCE THE BEGINNING OF THE PROGRAM

1,500

ENGINEERS AND TECHNICIANS TRAINED SINCE THE BEGINNING OF THE PROGRAM

3,250

PIECES OF BIOMEDICAL EQUIPMENT SENT IN 2016



IMPACT SHIPMENT REFUGEE CRISIS

With the help of the Baccash Family Foundation, Euclid Outpatient Surgery Center, and Every Syrian, MedShare sent our 7th shipment of supplies and equipment to Turkey for Syrian aid. To avoid the danger and uncertainty of getting supplies to those in need, we sent the shipment to Mersin, Turkey where our partners at the Union of Syrian Medical Relief Organizations (UOSSM) were waiting for us.

UOSSM aid workers loaded the supplies onto a truck and began the dangerous journey across the Syrian border. It took three months for the supplies to safely reach the frontlines of the civil war in Idlib, just 40 miles southwest of Aleppo. Dodging airstrikes and ground bombings, the aid workers at UOSSM risked their lives to deliver supplies and equipment to victims of the civil war.



Top: Surgeons operate on an orthopedic surgical table donated by MedShare. Bottom Left: Boy learns to walk with his new splint at Sarmada Rehabilitation Center. Bottom Right: The results of the bombings at Aqrabat Hospital, one of the recipient facilities.

IMPACT SHIPMENT EARTHQUAKE RELIEF



In November of 2015 MedShare delivered a shipment of medical supplies and equipment to the Oda Foundation in Nepal's Karnali Zone. The devastation of the 2015 earthquakes in conjunction with the civil and political unrest in the area made getting the supplies to Oda a challenge. But when the shipment reached port in Kolkata, India, community members came together to make sure that the container's contents made their way to Oda's very remote location. After crossing the ocean, taking two bus trips, and being carried two hours on foot, the supplies, equipment, and furniture were distributed to two hospitals and 30 partner health posts serving more than 150,000 people.

Left: Nepali man carries a much needed bed on the two-hour hike to the Oda Foundation. Top right: Community members carry supplies to Oda. Bottom right: Nepali girl with leg cast supplied by MedShare.

EMPOWERING COMMUNITIES

IMPACT

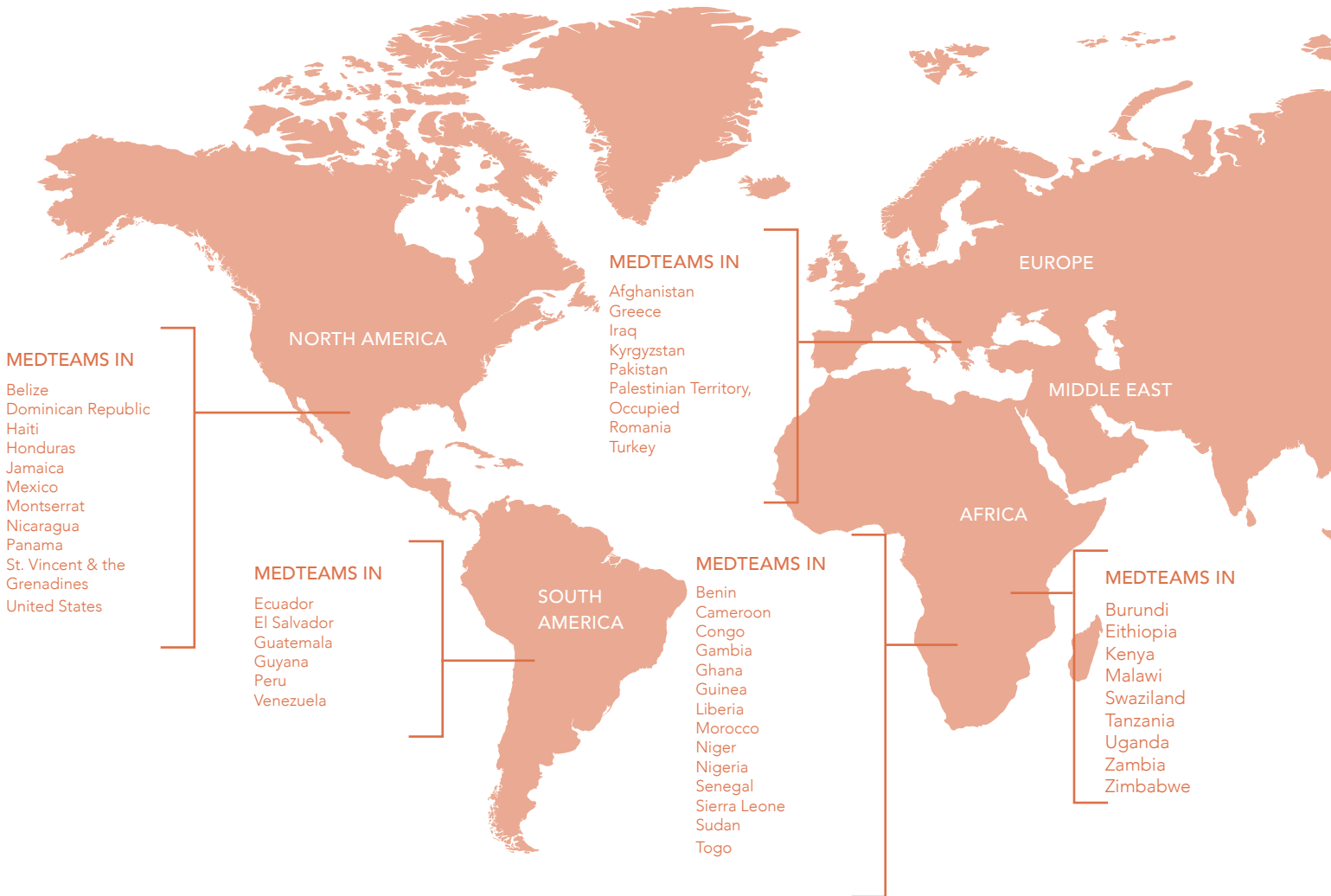

S NG THE WORLD



156

SHIPMENTS SENT

31

RECIPIENT COUNTRIES

2.5 million

POUNDS OF PRODUCT
DIVERTED FROM
LANDFILLS

311

MEDICAL MISSION
TEAMS EQUIPPED

67

CLINIC VISITS SUPPORTED

SHIPMENTS

Cameroon
Côte D'ivoire
Dominican Republic
Ecuador
El Salvador
Ethiopia
Gambia
Ghana
Guatemala
Haiti

Honduras
Jamaica
Kenya
Lebanon
Liberia
Malawi
Mauritania
Nepal
Nicaragua
Nigeria
Papua New Guinea
Philippines

Rwanda
Sierra Leone
The Democratic
Republic Of Congo
Tonga
Turkey
Uganda
The United States
Vietnam
Zambia



VOLUNTEERING AT MEDSHARE

TOTAL VOLUNTEERS | **20,218**

TOTAL POUNDS OF SUPPLIES SORTED | **991,676**

TOTAL BOXES PACKAGED | **147,420**

TOTAL VOLUNTEER HOURS COMPLETED | **60,654**



Volunteer Spotlight

Mahnoor Mahmood

Mahnoor started volunteering in the Northeastern Region, MedShare's newest location, last year. She has volunteered more than 50 hours and helped organize two events for MedShare.

"MedShare has formed a direct bridge between us as volunteers and people in need who are thousands of miles away. The mission of MedShare is such a noble cause and our volunteer efforts have such a direct impact on the well being of so many people."

MEDICAL MISSION TEAMS

MedShare equipped 311 medical mission teams with essential supplies and equipment in 2016. Our supplies paired with their medical expertise impacted countless patients in 56 countries this year.



Emily Rymland, Nurse Practitioner at the East Bay AIDS Center in Oakland, California and Medical Director for Em's Clinic in Kiryabicooli, Uganda

Emily's Story

“The first time I visited Medshare I was amazed. I was thrilled as I walked through the warehouse, seeing all of the supplies that would allow me to open the doors. In addition to getting the supplies, the staff helped me to determine what I needed and what made the most sense to bring. Each time I fly, I am allowed to carry two 50 lb. bags on the airline for free. Each January, I take a team of about 12 medical providers to help with care at the clinic and further out in the bush. The supplies include instruments, bandages, sutures, oh, so many supplies! Our shelves are stocked. This would not have happened in such a timely affordable manner without MedShare. It's because of MedShare that we are able to provide the care to our patients for such an affordable rate.

I'm working with medical providers who come from really basic clinics and so when I show up now carrying the MedShare duffle bags filled with supplies, they cannot believe what they're getting, things they've never seen. They are so appreciative that they actually have things to provide care, where some of the other clinics don't have anything.”

U.S. FREE & SAFETY CLINICS

MedShare donates supplies to American free and safety net clinics, empowering them to serve those most in need in The United States. Through 67 clinic visits this year, MedShare gave healthcare workers the tools they need to provide care to communities all across the country.

MedShare's Western Region operates in the middle of one of the largest homeless communities in the country. So last year we worked with Dr. Noha Aboelata and Roots Community Health Center more than 20 times as they implemented their STOMP campaign to send a mobile clinic to areas where homelessness is prevalent. Our donations allowed STOMP to deliver first aid and hygiene kits to homeless individuals all over Oakland, California.



“When we first started the clinic we actually were able to get everything that we needed at a time when we had no funding actually, no support. From helping us outfit our very first clinic to helping us scale up into a larger-sized facility, to outfitting our homeless team with all the supplies it needs, MedShare has been an invaluable partner. We don't know what we would do without them.”

Dr. Noha Aboelata, Founder/CEO of Roots Community Health Center in Oakland, California

IMPACT TRIP GUATEMALA

Each year, MedShare's CEO & President, travels with twenty donors and members of the Board of Trustees to one of the countries MedShare has served. In 2016, the group traveled to Guatemala.

They visited six hospitals and healthcare facilities to examine health systems and better understand medical needs in Guatemala. The trip focused on the most vulnerable communities in Central American healthcare systems: women, children, the elderly, and physically challenged patients.

In surveying these facilities, meeting with medical professionals, and speaking with government officials, members of the Impact Trip learned how working with local communities can help increase capacity, strengthen healthcare systems, and lead to sustainable, quality medical care in the region.



Top right: Boy being treated with MedShare supplies. Left: Members of MedShare's Impact Trip at Hospitalito Atilan in Santiago Atilan. Bottom right: Nurse discussing Guatemala's pediatric healthcare needs with Impact Trip members.

TEN YEARS OF IMPACT WITH HENRY SCHEIN



In 2016 MedShare celebrated ten years of working with Henry Schein to improve the quality of life of people and our planet. Over the past decade, our partnership has allowed us to impact more than 500 healthcare facilities in 84 countries. Thank you, Henry Schein!



Top left: CEO & President, Charles Redding speaks with Steve Kess, VP for Global Professional Relations. Above: Former MedShare Board Chair, Charlie Evans, CEO & President, Charles Redding, Henry Schein Board Member and former US Secretary of Health & Human Services, Dr. Louis Sullivan, and Henry Schein CEO, Stanley Bergman cut the celebratory cake. Bottom left: MedShare staff and Board celebrate 10 years with Henry Schein.



EMPOWERING COMMUNITIES WITH TCCAF



70
containers shipped

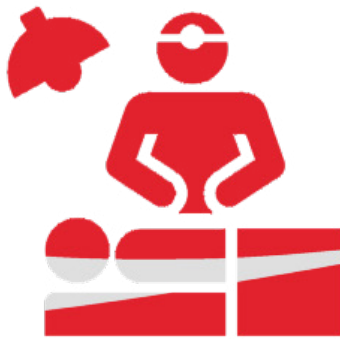

2,427
pieces of
equipment sent



352
engineers and
end-users trained



800,000
patients served

Coca-Cola Africa Foundation

Over five years MedShare has teamed up with The Coca-Cola Africa Foundation's ShareHope program to invest in the long-term success of 18 hospitals in Africa. As of this year we have sent 70 shipments to Cameroon, Ghana, Kenya, Malawi, and Mauritania. Together, we have strengthened health systems and impacted lives.

Agnes Muthoni is a physically challenged woman from Maai Mahiu, Kenya. For most of her life, Agnes was forced to crawl in order to get around. She depended entirely on her aunt and cousins because of her limited mobility. But thanks to a shipment sent by MedShare and Sharehope, Agnes received a PET vehicle. Now, for the first time in her life, she has the ability to move on her own. This partnership will allow us to help even more people like Agnes in the years to come!



SEEKING CARE IN THE GAMBIA

Natomaring's Journey

Unlike hospitals in the US, many facilities in the developing world don't have the resources to provide immediate care for those in need. In most cases patients receive a diagnosis, go to the pharmacy to buy medical supplies for themselves, and then return to the hospital for treatment. MedShare donations supply facilities with the resources necessary to help patients on the spot, empowering medical professionals to provide the best care.

Last year, Natomaring Saidy, a new mother from Kalaji, needed post-natal care. Most hospitals in the area do not have the resources to treat patients who need immediate attention. But because Sulayman Junkung General Hospital received a donation from MedShare's Maternal & Child Health Program, Natomaring received the care she needed right away. Follow Natomaring's journey below:

Without MedShare's Supplies

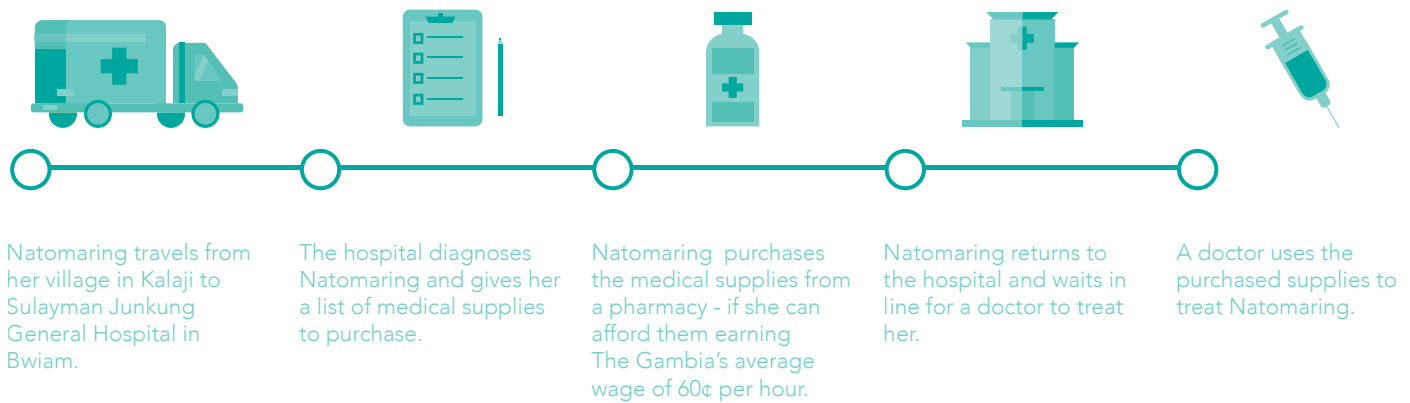

With MedShare's Supplies

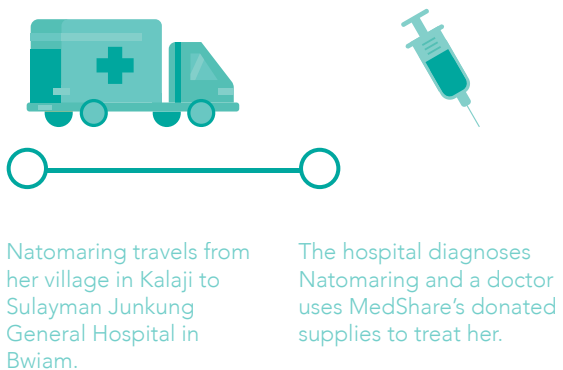

"I came to the hospital for services and I was given diapers for free and benefited from other services that I was going to buy from a local pharmacy, but I was told some people donated these items to the hospital. I do not know who they are but I want to thank them for the help they gave to us."

Natomaring Saidy

FINANCIAL STATEMENTS

MedShare International, Inc. Summary Statement of Activities For the Year Ended June 30, 2016

| | Unrestricted | Temporarily Restricted | Permanently Restricted | Total |
|---------------------------------------|-------------------|---------------------------|---------------------------|-------------------|
| Revenue & Support | | | | |
| Grants and contributions | \$ 1,511,557 | \$ - | \$ - | \$ 1,511,557 |
| Contributions for specific projects | - | 2,572,533 | - | 2,572,533 |
| Special events, net of expenses | 489,465 | - | - | 489,465 |
| In-kind contributions | | | | |
| Equipment and supplies | 19,790,559 | - | - | 19,790,559 |
| Professional services | 81,819 | - | - | 81,819 |
| Earnings on investments, net | - | 2,910 | - | 2,910 |
| Other income | 23,080 | - | - | 23,080 |
| Net assets released from restrictions | 4,338,463 | (4,338,463) | - | - |
| Total revenue and support | <u>26,234,943</u> | <u>(1,763,020)</u> | <u>-</u> | <u>24,471,923</u> |
| Expenses | | | | |
| Program expenses | 26,598,399 | - | - | 26,598,399 |
| Fundraising expenses | 836,841 | - | - | 836,841 |
| Management and general expenses | 625,482 | - | - | 625,482 |
| Total expenses | <u>28,060,722</u> | <u>-</u> | <u>-</u> | <u>28,060,722</u> |
| Decrease in Net Assets | (1,825,779) | (1,763,020) | - | (3,588,799) |
| Net Assets, Beginning of Year | 16,657,504 | 4,928,608 | 1,000,000 | 22,586,112 |
| Net Assets, End of Year | <u>14,831,725</u> | <u>3,165,588</u> | <u>1,000,000</u> | <u>18,997,313</u> |

Summary Balance Sheet

| Assets | | Liabilities & Net Assets | |
|-------------------------|-------------------|--|-------------------|
| Cash and Investments: | \$2,854,659 | Accounts Payable and Accrued Expenses: | \$535,072 |
| Receivables: | 1,075,885 | Unrestricted Net Assets: | 14,831,725 |
| Inventory: | 12,461,959 | Temporarily Restricted Net Assets: | 3,165,588 |
| Property and Equipment: | 1,744,433 | Permanently Restricted: | <u>1,000,000</u> |
| Endowment: | 1,130,923 | | |
| Other Assets: | <u>264,526</u> | | |
| Total Assets: | <u>19,532,385</u> | Total Liabilities and Net Assets: | <u>19,532,385</u> |

Revenue & Support
2016

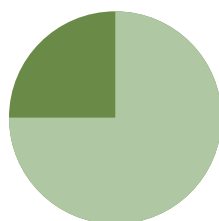

In-kind: 75%
Cash: 25%

Operating Expenses
2016

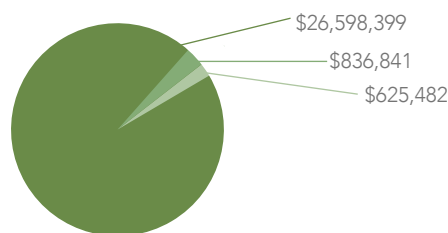

Program Services: 95%
Fundraising: 3%
General Administration: 2%

BOARD OF TRUSTEES & REGIONAL COUNCILS

Board of Trustees for the Fiscal Year 2017

Angeline Fife, Board Chair, Chief Financial Officer, PDSI
Chris Isenberg, Vice Chair, SVP, Global Supply Chain & Procurement, Halyard Health, Inc.
Charlie Evans, Past Chair
Nancy Paris, Treasurer, President, Georgia Center for Oncology Research
Seletha Butler, Secretary, Assistant Professor, Georgia Tech- Scheller College of Business
Ibraheem T. Badejo, Ph.D., Sr. Director, New Ventures (Med Devices), Johnson & Johnson Innovation Center
Mendal A. Bouknight, Vice President, Philanthropy, Community Foundation for Greater Atlanta
Donna Drummond, SVP Chief Administrative Officer, Northwell Health
Michael R. Irwin, Managing Director, Health Care Finance Group, Citigroup Global Markets Inc.
Pat Robinson, Consultant
Sue Sprunk, Co-Owner, Artistry of Poland, LLC
Sandy Tytel, Sandra and Howard Tytel Family Charitable Foundation
Seth Zachary, Chairman, Paul Hastings
Ariana Zibilich, Principal, Triage Consulting Group

Emeritus Trustees

Robert Freeman, Senior Advisory Partner, Maxim Partners, LLC
Lewis Manderson
A.B. Short

Northeast Regional Council

Sandy Tytel, Chair, Sandra and Howard Tytel Family Charitable Foundation
Japhet Aryiku
Robin Baum
Deborah DeVerna, Chief People Officer, Fundtech
Donna Drummond, SVP Chief Administrative Officer, North Shore Long Island Jewish Health System
John Feerick
Michael R. Irwin, Managing Director, Health Care Finance Group, Citigroup Global Markets Inc.
Cliff Katus, M.D.
David Knott, Knott Partners
Ginny Knott, Knott Partners
Laureen S. Knutsen
Ashley Lenz, Manager, Global Corporate Social Responsibility, Henry Schein, Inc.
Dennis E. A. Lynch, Managing Partner, Feerick Lynch, MacCartney, Esqs.
Anita MacDougall, Consultant
Irwin Merkatz, M.D., Chairman, Department of Obstetrics, Gynecology, and Women's Health at Albert Einstein College of Medicine
Donna K. Raggio, M.D.
Cathy Soref, Villa Gorilla
Donna Tona
Jacqueline Wasp
Seth M. Zachary, Chairman, Paul Hastings LLP

Southeast Regional Council

Jill S. Paris, CPA, Co-Chair, Jill S. Paris, LLC
Ariana Zibilich, Co-Chair, Principal, Triage Consulting Group
David Apple, M.D., Medical Director Emeritus, Shepherd Center
Lindsey Barnett
Leigh Brady, SVP Healthcare Real Estate, SK Commercial Realty
Adam Butler, SK Commercial Realty
Carl C. Capelouto, M.D., Senior Partner, Georgia Urology, P.A.
Sam G. Clark, CPA, CITP, CGMA, Senior Manager, AGH, LLC
Holly Covett, Mortgage Loan Officer, Movement Mortgage
Josh Covett, Market Leader, Movement Mortgage
Sally Dean
Heather Fenton
Angeline Fife, Chief Financial Officer, PDSI
Amelia Gambino
Thomas Hawk, Partner, King & Spalding
Angèle Hawkins, Founder, New Hope Enterprises
Adam Kessler, VP, Fifth Third Bank
John T. O'Connor, The Interlochen Group
Alawode Oladele, M.D., MPH, G.I.A.N.T. Non Profit
David R. Pass, Partner, The Sealy Companies
Laxmi Patel, HR Director, Triage Consulting Group
Perry David Smith Jr.
Julia Yeager, Director, Strategic Initiatives Emory University School of Medicine

Western Regional Council

Sue Sprunk, Chair
Doug Grey, M.D., Co-Chair, Kaiser Permanente (retired)
Ladan A. Artusy, Executive Director, Chemists Without Borders
Uday Ayyagari, Director, Ikaso Consulting, LLC
Mary M. Bersot, CFA, CEO and Chief Investment Officer, Bersot Capital Management, LLC
Jalal Josh Clemens, Internal Audit Manager, McKesson
Eric Engelman, M.D., Kaiser Permanente (retired)
Paul B. Hofmann, M.D. Ph.D., President, Hofmann Healthcare Group
Kathryn Johnson, Co-Founder, Center for Global Service
Kamal Patel, Associate, Goodwin Procter, LLP
Stephanie Burke Robinson
Katharine Rogers, President & Founder, Fifth Business Advisors
Patricia Salber, M.D., MBA, CEO, Health Tech Hatch
Andrea Sandvig, Still Co.
William (Bill) Schecter, M.D., Professor of Clinical Surgery at University of California, San Francisco, San Francisco General Hospital
James (Jim) Schmitz, Co-Founder, NBS Technical Services, LLC
Linda M. Dairiki Shortliffe, M.D., Stanley McCormick Memorial Professor, Stanford University, Pediatric Urology

VOLUNTEER GROUPS

Northeast Region

Astra Zeneca
AT&T Finance
Barnabas Health (RWJBarnabas Health)
Best Buy
Citi Health Care Finance Group
Delta Chi
Hope Autism Solutions
Jersey College School of Nursing
Jewish Teen Educational Experiences network
Lang Youth Medical Program of NewYork-Presbyterian Hospital and
Columbia University Medical Center
L'Oréal
Meadowlands River Inn
Montclair State University
New Jersey Community Development Corporation Connections
Our House Volunteer Action Program
Paramus Catholic High School
Phi Sigma
Seton Hall Student Occupational Therapy Association
Swaminarayan Gadi Temple
Sunovion Pharmaceuticals Inc.
University of Delaware Making Doctors
YCS Sawtelle Learning Center
Zocdoc

Southeast Region

100 Black Men of South Metro Inc
A Better Chance Scholars
African Youth Elite Club
Agnes Scott College Community Day
Agnes Scott College HERO
AKA Tau Pi Omega Stone Mountain
Alpha Phi Alpha Fraternity Eta Lambda
Alpharetta High School MD Juniors
Alpharetta Presbyterian Church
American Association of Critical Care Nurses Atlanta
AmeriCorps
AmeriCorps Atlanta Regional Commission
AmeriCorps Vista
AmeriCorps Youth Villages Inner Harbor
Antares #723
Asanteman Association of Georgia
Association of periOperative Nurses
AT&T
AT&T OASIS
AT&T Pioneers
Atlanta Area Returned Peace Corps Volunteers
Atlanta Auburn Club
Atlanta Federal Executive Leadership Board
Atlanta Girls School
Atlanta Job Corps
Bain & Company
Ballard Spahr LLP
Baobab One Voice
Be A Robin Day

Behold His Love
Bennett Trasher
Berean Christian Church
Berkley Southeast Insurance Group
Beulah Missionary Baptist Church
Brookwood High School Science National Honor Society
Buckhead Church
Buckhead Women's Connect
C.R. BARD
Cameroonian Women's Association of Georgia
Capella University
Centers for Disease Control and Prevention
Centers for Disease Control and Prevention Deployment Risk Mitigation
Unit
Chamberlain College of Nursing
Chattahoochee High School HOSA
Chattahoochee High School
Chattahoochee High School MD Juniors
Children's Healthcare of Atlanta at Eggleston
Children's Healthcare of Atlanta at Scottish Rite
Chinmaya Mission Association
Choice
Christian Church Buckhead
Church of Christ at Bouldercrest
Clark Atlanta University
Clarkston Consulting
Clayton State University
Clemson University Engineering World Health
Cliff Valley School
Coca-Cola
Columbia Middle School
Columbia University Alumni Club of Atlanta
Community Bucket
Congregation Bet Haverim
Convergent Technologies
Cox Automotive
Cricket Wireless
Cultural Homestay International
DaVita
Decatur City Church Be Rich
DeKalb County Journey Program
DeKalb Medical Center Auxiliary
Delta Air Lines
Delta Phi Epsilon
Diverse Development Day Center
Dobbins Air Reserve Base
DOOR Atlanta
Douglas County High School JROTC
Druid Hills High School Beta Club
Dunwoody United Methodist Church Great Day of Services
Dunwoody United Methodist Church New Horizons in Christ
East California University
Ebenezer Presbyterian Church
Elite Scholars Academy
Emory Cares Day
Emory Clinic Internship Program
Emory Emeritus College
Emory Healthcare Emergency Medicine

VOLUNTEER GROUPS

Emory Healthcare Occupational Injury Management
Emory University
Emory University Bread Coffehouse
Emory University Delta Phi Epsilon
Emory University Goizueta Business School
Emory University Hospital Surgical Oncology
Emory University J Health
Emory University Lambda Nu
Emory University MediShare
Emory University Multrie Farmworkers Program
Emory University Oxford College
Emory University Pharmacy Club
Emory University Rollins School of Public Health
Emory University School of Medicine Student National Medical Association
First Baptist Atlanta
First Generation
Forever Pink Foundation
Fuente De Vida Church
Future Healthcare Executives of Georgia
Georgia Campus Philadelphia College of Osteopathic Medicine
Georgia Campus Philadelphia College of Osteopathic Medicine Phi Chi
Georgia Campus Philadelphia College of Osteopathic Medicine Student Osteopathic Medical Association
Georgia Council of International Visitors
Georgia Gwinnett College
Georgia Perimeter College
Georgia State University American Medical Student Association
Georgia State University American Undergraduate Dental Association
Georgia State University Cares Day
Georgia State University MAPS
Georgia State University National Student Speech Language Hearing Association
Georgia State University Pre Physician Assistant Association
Georgia State University Public Health Student Association
Georgia State University School of Nursing
Georgia State University
Georgia Tech Alpha Phi Omega GZVPS
Georgia Tech American Medical Student Association
Georgia Tech BBUGS
Georgia Tech Engineering World Health
Georgia Tech Gamma Beta Phi
Georgia Tech Medical Students Making A Difference
Georgia Tech MOVE
Georgia Tech Move Medical Assistance Committee
Georgia Tech Omega Phi Alpha
Georgia Tech Tau Beta Phi
Georgia Tech XI Alpha Chapter of Delta Sigma Theta Sorority
Georiga Systems Operation
Ghanian Womens Association of Georgia
Gilbane Building Company
Girls Incorporated
Girls Scout Troop 1800
Glenn Memorial United Methodist Church Good Neighbor Day
Global Impact Christian Ministries
Grady High School
Grady Memorial Hospital

Greater Atlanta Christian School
Greater Atlanta Tamil Sangam
Greek Orthodox Church
Green Team Project
Greenleaf Center for Servant Leadership
Gresh Ministry
Gwinett Technical College
Halyard Health
Hands On Atlanta
Hands On Atlanta & Crosslink
Hands On Atlanta & Hilton Hotels
Have A Hart Day Atlanta
Hopewell Middle School MD Juniors
Humana
InComm
Inman Middle School
Intown Community Schools
Jack and Jill NSAC
Jain Society of Greater Atlanta
Johns Creek High School MD Juniors
Jones Lang La Salle
Kabbage
Keisha Gray Friends and Family
Kennesaw State University
Kennesaw State University PEGS
Kenyatta Family
Kids Can!
Kimberly-Clark Seniors
King & Spalding
Kiwani's Key Club and Parent Club
Ksang
Kurt Salmon
Lakeside High School
Liberty Mutual Insurance
Little Debbie's Second Chance
Lord of Life Lutheran Church
Mag Mutual Insurance
Marcus Jewish Community Center of Atlanta
Marist School Davis Academy & URJ Camp Coleman
McBride Research Labs
McDonough Presbyterian Church Youth Group
McGladrey LLP
McKesson/Relay Health
MedAssets
Medici Project
Mercer University
Mercer University Georgia Baptist College of Nursing
Miss America Serves
Morehouse School of Medicine
Mount Vernon Presbyterian School
Movement Mortgage Realty Group
Muslim Youth of Atlanta
My World Program
National Pan Hellenic Council North Metro Chapter
Net IP Atlanta
New Beginning Full Gospel Baptist Church
New Birth Missionary Baptist Church
Norfolk Southern Corporation

VOLUNTEER GROUPS

North Point Community Church
Northside Hospital
Northside Hospital Girl Scouts
Notre Dame Club of Atlanta
Nyhart
OACA Inc
Oglethorpe University
Oglethorpe University Alpha Phi Omega
Oglethorpe University Phi Delta Epsilon
Ogoni Women's Association of Georgia
Oglethorpe Power Corporation
Optum Health
Paideia Junior High
Partners for Care & Buckeye Serve
Phi Beta Sigma Fraternity
Philips
Queens Atlanta Alumni Chapter
Quest Healthcare
Ray of Hope Christian Church
Renfroe Middle School
Restore
RJ Reynolds
Robert Half International
Ruth Chapter 102 Order Eastern Stars
SAI
SAP
Sara Wada
Second Saturdays
Shepherd Pathways
Soliant Health
South Forsyth High School MD Juniors
Southwest Dekalb High School 4 H Club
Spelman College Alumni Sisters in Action
St. Mary's Coptic Orthodox Church
Starwood Hotels
Student Life
Sunday Assembly
Tau Beta Pi
Tau Kappa Phi
Tek Stream Solutions
Temple Hol Em Eth
Templo Hispano Bautista
The Friendship Force of Greater Atlanta
The Lovett School
The Van Halem Group
The Walker School
TIFAD
Triage Consulting
UCB, CCG and Tech Bridge
Uma Gbae N'Edo Club of Atlanta
Umuigbo Unite Atlanta Chapter
United Medical and Business Institute
United States Public Health Service
United Way & AmeriCorps
Unity Church Atlanta
University of Florida Atlanta Gator Club
University of Georgia Alum
University of Georgia Med Life

University of Illinois Alternative Spring Break
University of South Florida Navigators
University of Southern Mississippi
UPS
UPS Foundation
URJ Camp Coleman
VHA
Victory for the World Church Ushers
Wells Fargo
Wellstar Windy Hill Hospital
Wesley Methodist Church Men's Fellowship
West Ark Church
Westminister Pre-Med Club
Wing Sing Association
Witkaze
World Affairs Council Young Leaders
World Pilgrims
Young Men's Service League
Zeta Phi Beta Sorority Inc Sigma Neu Zeta

Western Region

7-UP
AAA
ABBOTT
Appirio
Armanino
Association of periOperative Registered
Nurses (AORN)
AT&T
Beta Alpha Psi
Boy Scouts
California Crosspoint High School
California State University East Bay
Chevron
Clif Bar & Company
Clorox
Coca-Cola
Contra Costa College
Decus
Deloitte
Delta Sigma Theta Sorority Inc, Gems
Department Of Health Care Services
Dr. Pepper Snapple Group
Dragon Boat
Escalon Rotary
Fun & Feisty
Gap
Ghirardelli
Girl Scouts
Google
Head-Royce
Healthcare Management and Financial Con-
sulting
Holy Names High School
Holy Names University
Hope Lutheran

HOSA Club, Future Health Professionals
JLL Bank Of America
Johnson & Johnson
Kaiser Permanente
King & Spalding
Lu Family & Friends
Marin County Day School
McKesson
Mean Well USA Inc.
MedAssets
Mentorion in Medicine & Science (MIMS)
National Champion League
Nevro Science Nurses
Nova Measuring Instruments
Nursing Honors Society at Mills College
One Brick
Orinda Community Church
PricewaterhouseCoopers LLP (PwC)
Piedmont High School
Regional Health Education
Robert Half
Saklan
San Lorenzo High Key Club
San Ramon Valley United Methodist Church
Siemens Medical Diagnostics
Silicon Valley Bank
St. Gregory Orthodox Church Of India
St. Joan of Arc
St. Andrews
Stanford University
Stryker
Sutter Health
The Catholic Community Of Pleasanton
The Church Of Jesus Christ of Latter-Day Saints
The Church of the Transfiguration
The Golden Gate Chapter of the Commissioned
Officers
Association
Touro University
Triage
United Nations International Children's Emergency
Fund (UNICEF)
University of California San Francisco Nurses
Wells Fargo
Young Men's Service League (YMSL)

FINANCIAL DONORS

Legacy Society (Gifts made through estate planning)

Glen and Edie Reed
Gerard Health Foundation
Benjamin V. Siegel, M.D.

Founder's Society (Lifetime cumulative giving of \$1,000,000.00+)

The Coca-Cola Africa Foundation
The Kendeda Fund
Kimberly-Clark Foundation
Ministry of Health of Ethiopia

Chairman's Circle (\$100,000.00+)

Anonymous (1)
Buckhead Church
The Coca Cola Africa Foundation
Dignity Health
East Bay Community Foundation
Halyard Health
Kaiser Foundation Hospitals
Kaiser Permanente
The Kendeda Fund
The Rich Foundation, Inc.
O. Wayne Rollins Foundation
Sutter Health
The UPS Foundation

President's Circle (\$50,000.00+)

Anonymous (1)
Community Medical Centers
Paul Hastings
MAP International
Martha Foundation
Dr. Charles D. Oduor
The Reed Family Foundation
Survivour Marine & Logistics Services

Leader's Circle- (\$25,000.00+)

Alameda County Waste Management Authority
Richard A. Busemeyer Atheist Foundation, Inc.
Catholic Health Initiatives
Century Bottling Company, Coca-Cola
Childfund International USA
Conscience International
The James M. Cox Foundation
Danita's Children Hospital
El Camino Hospital
Emory University
ESutures.com
Mr. and Mrs. Charles R. Evans
Food for the Poor
The J. B. Fuqua Foundation
Mr. Don Graham
Green Foundation

Griffith Theological Research Foundation
Jacobsen Family Trust
John Muir Health
King & Spalding, Partners & Employees
Mr. Richard Kitangala
Mr. and Mrs. Ragnar Knutsen
The Lordina Foundation
Ms. Sue Montgomery
PB&J Development LLC
Henry Schein, Inc.
Dr. Jack Sorg
Sandra and Howard Tytel
UCSF Medical Center

Guardian's Circle (\$10,000.00+)

Abwe International
African Socio Economic Development Forum
Mr. and Mrs. Thomas Asher
Ashner Family Evergreen Foundation
Ayimed International
The George & Dorothy Babare Family Foundation
Baccash Family Foundation
Bancker-Williams Foundation
Benson Hospital Maternal and Child Health Project
Mary Allen Lindsey Branan Foundation
Cascade Foundation
Community Hospital of Monterey Peninsula
Congregazione Delle Suore Domenicane Di S. Caterin
CURE International
CWAGA
Mr. David Epstein
Euclid Outpatient Surgery Center
Ms. Angeline Fife
Friends of Foya-Borma Hospital Inc.
Habitat Aid Initiative
Frederick A. Hessler
Dr. Richard J. Higgins and Mrs. Margaret M. Graff
HRH Foundation
Mr. Iroemeha Ike
Kisa James
JEC Foundation
Locumtenens.com
Marin General Hospital
Niles Rotary Foundation
Northside Hospital
Northwell Health
Overlook International Foundation
John J. and Donna K. Raggio, M.D.
Eric Rudney
Harry L. and Helen M. Rust Charitable Foundation
Ms. Susan Sprunk
Stanford Health Care
Stillwater Foundation
Sutter Health
Terra Family Foundation
Bruce W. Thomas, D.O.
Kelly Thomas

FINANCIAL DONORS

Lawrence S. Ting Memorial Fund
Tolleson Family Foundation
University of California Davis Health System
Wells Fargo Foundation
WM NC-Philanthropic East
World Vision Canada
Mr. and Mrs. Seth M. Zachary
Ms. Ariana Zibilich

Advocates' Circle (\$5,000.00+)

Mrs. Lola Adeola
Mr. & Mrs. Alan Adler
Mr. and Mrs. Sam Allen
Mr. Samuel Ashner
Dr. Ibraheem T. Badejo
Susan and Michael Brandt
Ms. Nancy Bride
Mr. John W. Bloom
Castagna Realty Co., Inc.
Clif Bar Family Foundation
Mr. and Mrs. Greg Cudahy
Deborah and Richard DeVerna
Dominican Institute
Fifth Third Bank
Mr. Roman Fuzaylov
Mr. & Mrs. Anthony Guinta
Healthcare Georgia Foundation
Debbie and Michael Irwin
Sher and Chris Isenberg
Dr. Clifford Katus, M.D.
Mr. & Mrs. Danny Mashal
McKesson Foundation c/o JK Group, Inc.
Movement Foundation Inc.
NBS Pipeline Services, Inc.
Mr. & Mrs. Mark R. Nickel
Jill and Paul Paris
Nancy Paris and Paul Prebble
Mr. & Mrs. Andrew Pines
Ms. Patricia Robinson
Stephanie and Mark Robinson
Rutledge Pharmacy and Medical Supplies
Ms. Patricia Salber
Scher Charitable Foundation
The Stewart Family Charitable Fund
Mr. & Mrs. John Stumpf
Mr. Jeffrey Taylor
Mr. Samuel Test
Gertrude and William C. Wardlaw Fund
Wells Fargo
Mr. & Mrs. Craig Williams
WTW Associates, Inc.
Ms. Karen Zehring

Sustainers' Circle (\$1,000.00+)

Anonymous (2)
Air Watch
American Hospital Association
Dr. William Ankobiah
Ms. Stephanie Atli
Autotrader.com
Mr. Uday Ayyagari
Mr. & Mrs. Laurence M. Baer
Mr. & Mrs. David Baker
Ms. Joanne Bauer
Ms. Robin Baum
Beech Foundation Inc.
Bersot Capital Management
Mr. & Mrs. Francis S. Blake
Arthur M. Blank Foundation
Terry Blum
Mr. & Mrs. Ousman Bojang
Mr. Ned Borgstrom
Mr. & Mrs. Matthew Broderick
Mr. Barry Brooks, Esq.
Ms. Ann B. Campagna
Canvasback Missions, Inc.
Dr. and Mrs. Carl Capelouto
Mr. Dayton Carr
Mr. Larry J. Carter
Chevron Humankind Matching Gift Program
Ki Joo Choi
Mr. & Mrs. Steven W. Collins
Community Foundation of West Alabama
Mr. & Mrs. Josh Covett
Cox Automotive
Mr. & Mrs. David E. Dalbo
Mr. & Mrs. Howard E. Downing
Dr. and Mrs. Mark R. Dunbar
Mr. & Mrs. Louis J. Dye
Mr. & Mrs. Darren Eales
Mr. John Eaton
Mr. James Evenson
Family Legacy Missions International
Mr. John D. Feerick, Esq.
Heather Fenton and Richard Ossoff
Mr. & Mrs. Robert First
Mr. & Mrs. Shawn G. Freeman
Amelia and Tom Gambino
Mr. Frank Garofalo
Georgia Health Foundation
Ms. Kelly J. Givens
Mrs. Diane Glasser
Mr. Andy Gleason
Graham Family Foundation
Mr. Hans E. Hanson
Ms. Cathy Harper
Mr. James Harper
Mr. & Mrs. Thomas D. Harper, Esq.
Mr. Thomas Hawk, Esq.
Ms. Angele Hawkins

Dr. Paul Hofmann
Mr. & Mrs. Richard Hogle
Mr. & Mrs. Jason Holden
Vikki Iovine
Mr. Richard L. Jackson
Dr. Michelle James & Mr. David Artale
Mr. Rondy Jennings
Jewish Community Federation
Mr. & Mrs. Thomas R. Johnson
Ms. Lydia Jumonville
Kaiser Permanente Community Giving Campaign
Mrs. Susan Karches
Mr. & Mrs. Kenneth Kaufman
Mr. & Mrs. James C. Kennedy
Judy and Dennis Kenny
Dr. Carl Kihm
King & Spalding LLP
Mr. & Mrs. James Large
The Robert H. and Anita Q. Lawe Foundation
The Richard & Emily Levin Foundation
Mr. & Mrs. Jeffrey Levinsohn
Mr. & Mrs. Hilton G. P. Lewis
Mr. David Livingstone
Lubo Fund
Dr. Steven N. Luxenberg
The Maas Family Trust
Anita and Richard MacDougall
MagMutual
Making Doctors, University of Delaware
Dr. Catherine C. Mathew
Ms. Donna Mazzei
McKesson Foundation
MedAssets
Dr. Irwin Merkatz
Marshal F. Merriam, Ph.D.
Mr. & Mrs. Richard Mitchell
Ms. Sheila Natbony
Mr. & Mrs. Mark E. Nevins
Thomas Nichols
Mr. & Mrs. John O'Connor
Mr. Peter Ogilvie
Mr. Joseph Opich
Ms. Sikirat Y. Oropo
Barry and Sharon Penner Charitable Fund
Mr. & Mrs. Gary Pinsky
Mr. Frederick M. Pownall
Dr. Rammohan Rao
Rockefeller Family Fund
Robert D. Reed Family Fund
Refrigiwear, Inc.
Mr. David Rives
Dr. Thomas R. Roddy
Mr. David R. Rogol
Jodi & Robert Rosenthal Foundation
Ms. Eileen Rosella
Mr. Jim T. Sawyer
Mr. Myles W. Schumer and Ms. Anne Riney
Saint James United Methodist Church

FINANCIAL DONORS

Mr. Andrew Short
Mr. Dean Shull
The Sikand Foundation
Ms. Katrina C. Smith
Ms. Tatiana Soldak
Mr. Ryan Snyder
Mark Stalzer
Mr. & Mrs. Peter Sutcliffe
Lord Randolph S. Taylor
TelecomPioneers
Ms. Donna Tona
Mr. & Mrs. Alan Trautwig
Mr. & Mrs. Mark Tuttle
Mrs. Jennifer Tytel and Mr. Philip Wolf
Mr. James Umekwe
Michael Van Noord
Mr. & Mrs. Michael Verna
Viacom
Vitantonio Foundation
Ms. Breda Walsh
Jackie and Warren Wasp
Mr. & Mrs. Thomas L. Weinman
Ms. Kristen Winckler
Mr. & Mrs. Philip Wirganowicz
Mr. C.R. Wright, Esq.

Friends of MedShare (\$500.00+)

Anonymous (2)
Mr. Salaheldin Abusin
Mr. and Ms. Alfred Adams
Altmann Family Foundation
Dr. and Mrs. David F. Apple, Jr.
Mr. Japhet Aryiku
Ms. Eva Auchincloss
Baird Foundation, Inc
Mr. Raymond Barger
Ms. Angela Batista
Ms. Francesca Batista
Mr. Marc Bernstein
Dr. Alex T. Boafo
Mr. Fred Bosse
James Boswell
Sally Broadbent
Seletha Butler
Ms. Ann Cane
Robin Chalmers
Merrill Chaus
Mr. Jalal Clemens
Ms. Sally Connally
Ms. Judith Coy
Sally and Peter Dean
Mr. & Mrs. Nelson Demille
Ms. Irene Devine
Dr. Paula Dhandu
Victoria Dilgard
Doctors Giving Back
Father Frank's Kids

Father to the Fatherless
Mrs. Tracy Fearnside
Charles Filipi, M.D.
Margaret Fitzpatrick
Mr. Bill Fleming
Leroy S. Fletcher
Ms. Mariann C. Florio
Ms. Isabelle Fox
Frank Family Foundation, Inc.
Dava Freed
David A. Funk
Mr. Vince Gabor
Stephen Gandy
GFWC Atlanta Woman's Club
Lou Grassi
Ms. Christie Greer
Philip L. Griggs
Mr. Thomas Halper
Ms. Maureen Hanlon
Beth Hansson
Ms. Joanne Harnett
Alicia Harris
Mr. & Mrs. Jon Harris
Mr. & Mrs. D. Carter Hemming
Mr. & Mrs. Allan Herzog
Ms. Kathy L. Ho
Mr. & Mrs. James Hoover
Hugo's Pallets, Inc.
Humanity First
Mrs. Alexandra Idol
Mr. Frederick Iffert
Professor Robert Jensen, Ph.D.
Ragui Kamel
Ms. Susanne Katus
Mr. David Knott, Jr.
Roberta Krehbiel
Mr. Jeffrey Lancaster
Mr. & Mrs. Eric Landau
Ms. Lyndsey Laverty
Ms. Stephanie Lin
Chaoyi Liu
Mr. Stephen Lloyd
Ms. Leslie Lynch
Mr. Scott Magness
Ms. Ivanna Majic
Mr. Larry Manuylov
Mr. Charles Massimo
Mr. & Mrs. Joseph M. Mastrocola
Mattlin Foundation
Erendira Matzumura
McCann Family Fund
Missoula Medical Aid
James Molloy
Ms. Marily Mondejar
Morgan Stanley Matching Gift Company
Ms. Alana Moses
Ms. Nancy Moskin
Chris Muir

Ms. Dinh Nguyen
Nigerian Women Association of Georgia
Mr. Peter Olsen
Reiko Osaki
Genie Parker
Mr. & Mrs. Matthew E. Pohlmann
Paul Preston
Project Perfect World
Pugh Family Foundation
Ms. Julia Quazi
Mr. & Mrs. Charles Redding
Rosenfeld Family Charitable Fund
Dr. Dora Rusin-Gomez
Christina Schroeter
Mrs. Francine Segal
Robin Senior
Serve Haiti
Matan Shacham
Linda Shortliffe, M.D.
Raymond Streight
Mr. Frank Summer
Gloria Sylvie
Mr. Steve Tasker
The CRUDEM Foundation
The Peterson Family Foundation
The Walmart Foundation
Mr. Matt Tracy
Drs. Timothy and Wendy Troyer
Mr. & Mrs. Stephen Gross
Sami Tucker
Mr. Martin Tusim
Mr. Daniel N. Usher
Ms. Molly Vaughan
Richard Weiss
Mr. Thomas D. Whalen
Mr. James White
Ms. Diana Whitney
Robert J. Wiegert, DVM
Mr. Christopher Wilson
Ms. Jane Wilson
Dr. Mary Z. Yoder
Mrs. Shayna Zachary
Ms. Carol Zanella
Ms. Lisa Zuckerman

* Recognition Disclaimer:

This list reflects donations made between July 1, 2015 and June 30, 2016. We appreciate your generous donations to MedShare and our goal is to recognize everyone with 100% accuracy. If we have inadvertently made an error, please help us by contacting:

Ashley Stocks
astocks@medshare.org
(678) 399-1253

IN-KIND DONORS & PRODUCT PARTNERS

3M
Accelerated Care Plus Corp.
Adam Tabriz
Adventist Health International
Agnes Scott College Wellness Center
Alameda Hospital
Alegis Care
All Medical Care
Alliqua BioMedical
AMD-Ritmed, Inc.
Amedysis Hospice
Amma
Ancillary Advantage, Inc
Anniston Regional Medical Center
Ashland Free Clinic
Atlanta Cardiology Consultants
Atlanta Heart Specialists
A-Z Home Medical Equipment
Beautiful Smiles Dental Centers
Breg, Inc.
Broadline Medical Inc.
Brooks Rehabilitation Hospital
Brother's Brother Foundation
BSN Medical, Inc.
Bard
California State University East Bay
Cancer Treatment Centers of America
Centurion Medical Products Corp.
Cerebral Palsy Center
Children's Healthcare of Atlanta
Children's Hospital - Oakland, CA
Chosen International Medical
Cleanis, Inc.
Colossus Medical, Inc.
Community Hospital of the Monterey
Criticare Systems, Inc.
Crown Worldwide Group
Crutches 4 Kids
CURE International
Danita's Children
DeKalb Medical
Dignity Health
Distribution Cooperative Inc.
Dr. Benny Ng
Eastside Medical Center
El Camino Hospital
Emanuel Medical Center
Emory Healthcare
ERBE USA, Inc.
Family Practice Physicians
First Choice Women's Resource Center
Friends of Disabled Adults and Children
Glenn Kasow, MD
Good News Clinic
Good Samaritan Health & Wellness Center
Good Samaritan Health Center
Good Samaritan Hospital
Goodwill Home Medical

Gwinnett Health System
Halyard Health
HCA - SE Division Service Center
Henry Schein, Inc.
Highland Hospital
Hill-Rom
Holy Name Medical Center
Hopkins Medical Products
Hospital for Special Surgery
Impact Economics
Innovations Health
Innovative Med Tech
Island Pediatrics Associates, PLC
Jeerawan Srisathorn
Jewish Family Children Service
Jim & Marilyn Semmel
JM Keckler
John Muir Hospital
John Muir Physician Network
Kaiser Permanente
Kennedy Health System
Kevin Bennett
Kimberly Clark Corporation
Lifesigns
Long Island Osteoporosis & Arthritis
LSL Healthcare, inc.
M.J. Scott D.O. and Associates
Mango West.Net, LLC
Marin General Hospital
Maxa Internal Medicine
McKesson Corporation
MedAssets
Medline Inc.
MedQuest Associates, Inc.
Medtronic
Memorial Sloan Kettering Cancer Center
Mercy Care Atlanta
Mercy Medical Center
Mercy Suburban Hospital
MetroDerm, P.C.
Midmark
Nebraska Heart Hospital
Newton Medical Associates, PC
North Fulton Community Charities
North Point Pediatrics
Northside Hospital
Northwell Integrated Distribution
Oral & Facial Surgery Associates
Owens & Minor
Palisades Medical Center
Partners for Care
Pennock Health Service
PET International
Petaluma Valley Hospital
Piedmont Healthcare
Presidio Surgery Center
Putnam Community Medical Center
R. Ventures Medical

Ravenswood Family Health Center
Resurgens Orthopedics
Robert O'Leary, M.D.
Robert Wood Johnson Rahway
Rockdale Medical Center
Ron Marquis
Rossi & Shirey, MD, PC
San Francisco General Hospital
San Leandro Surgery Center
Santa Clara Ostomy & Medical
Sarstedt, Inc.
ShuBee, Inc.
Sonoma West Medical Center
Southern Prosthetic Supply
St. Elizabeth Regional Medical Center
St. John Providence Health System
St. Louis HELP
St. Stephen's Episcopal Church
Stryker Endoscopy
Summit Medical Associates
Sutter Health
Tenet Healthcare
The Heart Clinic
Time Inc.
TriMedx
Tronex International, Inc.
UC Davis Medical Center
UCSF Medical Center
UCSF Medical Center at Mission Bay
Remedy at UCSF
University of Vermont Medical Center
US Cancer Management Corp.
United Surgical Partners International
Valley Health
ValleyCare Health System
Virtua Health System
WellStar Health System
Western Maryland Health System
William Hardcastle, MD
William Kapgan, MD
Winthrop University Hospital
Worldwide Lab Improvement, Inc.
Zipporah Halpern

INDIVIDUAL VOLUNTEERS

MedShare would like to recognize our dedicated volunteers who gave more than 30 hours of their time to help impact and empower global health.

Northeastern Region

Brian Alemany | Latonya Brown | Carlos Domingues | Vanessa Domingues | John Frischkorn | Graeme Gigante | Mitzi Gordon
Sharon Hollander | Christine Hughes | Rebecca Krouse | Sung Lee | John Liddell | Mahnoor Mahmood | Michelle McBride
Rocco Robertazzi | Alexandra Robles | Caroline Rocha | Jessica Rosa | Anuj Singh | Josephine Spinelli | Ricardo Vasquez | Chloe Zaloom

Southeastern Region

Shahid Al-Raqib | Kristin Amadasun | Missy Aue | Patrick Barlow | Tram Bui | Marian Burge | Brenda Bynum | Beth Caldwell
Beadie Cambardella | Rose Cannon | Robin Chalmers | Reed Cheatham | Pamela Cheesebrough | Grant Coan | Elaine Conn
Nicole Conn | Arlyn Cook | Ron Cook | Ali Crown | Julianne Daffin | Jo Ann Dalton | Charlie Davis | Adrian Drost | Sara Edwards
David Gates | Jane Gole | Neal Graper | Roddreta Graves | Ken Greenwood | Martin Guldner | Judy Hadley | Wesley Hardin
Catharine Harris | Deborah Hawkins | David Hendricks | Nichelle Hodge | Jack Horvath | Pat Horvath | Carl Hug | Grace Igbinigie
Tom Jacobs | Christine Jeong | Kelly Jeong | Jack Kauffman | Diane Keltz | Tung La | John Lamb | Chloe Lewis | Mary Lewis
Ray Lewis | Donna Liberatore | Jane Mashburn | Michelle McBride | Barbara Meyers | Lien Ngo | Co Nguyen | Lien Nguyen | Jack Nolen
Nicholas Olczak | Helen O'Shea | Carolyne Parks | Miatta Pemagbi | Dick Peterson | Joyce Pratt | Steve Pullen | Barbara Reeves
Brenda Rhames | Christian Rivera | Joyce Russell | Pat Russell | Carol Sandlin | Christine Sass | Marianne Scharbo-Dehaan | Carla Schissel
Morgan Schroeder | Fred Showalter | Marianne Skeen | Hettie Smith | Anand Swamy | Anuhya Tadepalli | Michael Tanes | Winifer Tong
Dick Van Beek | Gloria Van Beek | Bill Van Hout | JulieVan Hout | Bill Via | Sharon Via | Thien Vu | Jeremy Wallace | Tish Wallace | Cy Wang
Tiffany Washington | Jon Watts | George Welch | Pat Welch | Jessie White | Bernice Williams | Geraldine Williamson | Judy Winograd
Diane Womble | Janice Yermack | Holly York

Western Region

Lya Ackermann | Lynne Allen | Joyce Arena | Mary Asturias | Audrey Bersot | Gabby Brandt | Sharon Brown | Gail Carter | May Chen
Hazel Clendening | Rissa Coplan | Camille Didas | John Dietz | Karen Difrummolo | April Domingo | Kozavid Duncan | Joe Ely
Vladimir Ermakov | Audrey Ewart | Marsha Felton | Karin Fetherston | Philip Fischbacher | Carol Fullerton | Karen Fung
Barbara Gasparian | Virginia Godkin | Mary Lou Groff | Steve Hamel | JoAnna Hansen-Morton | Camille Harris | Mary Haupt
Lauryn Hensley | Kathy Lynn Ho | Kristine Houglet | Gloria Jancoski | Nancy Jee | Fran Jurcso | Carolyn Keeney | Steve Kochly
Steffi Kwok | Jason Lee | Caroline Lenzer | Jason Lim | Kay Low | Nancy Lum | Samantha Maguire | Dave Mantooth | Joe Margevicius
Renita Marston | Dolores Martinez | Isabella McShane | Nancy Menne | Jane Montgomery | Lynn Moreau | John Morton | Alana Musante
Karen Nelson | Caroline Nguyen | Nghia Nguyen | Kris Nill-Snow | Marsha Nishikawa | Archita Padmanabhan | Marty Patana
Barry Penner | Mary Perry | Mary Petrofsky | Susie Plumb | Nanetta Pon | Jinny Rudd | Arleen Sakamoto | Elena Salas | Sandy Salerno
Ilze Savelis | Clare Schumann | Tina Schumann | Catherine Schwieters | Jean Carlo Serrano | Cherida Smith | Carol Stewart
Eve Stone Trimble | Patrick Stratton | Bonnie Swyers | Ruth Terashima | Moises Torreblanca | Michael Trimble | Roy Truong | Leah Turner
John Uribe | Helen Vajk | Jane Vallely | Gary Wallace | Caren Watson | Clifford Weaver | Regina Wegener | William Wu | Myron Zhang





MedShare[®]

Improving the quality of life of people and our planet

2016 Annual Report

NATIONAL HEADQUARTERS & SOUTHEAST DISTRIBUTION CENTER

3240 Clifton Springs Road
Decatur, GA 30034 USA
Tel: 770-323-5858

WESTERN REGION DISTRIBUTION & VOLUNTEER CENTER

2937 Alvarado Street
San Leandro, CA 94577 USA
Tel: 510-567-7070

NORTHEAST REGION VOLUNTEER & COLLECTION CENTER

701 Penhorn Avenue
Unit #3, P.O. Box 2075
Secaucus, NJ 07096 USA
Tel: 201-866-6090

WEB:
www.medshare.org

You can help us continue to empower
communities and impact the world!
Please make a donation today.

Online: medshare.org/donate

We appreciate your support!

